



29 Cheriton Drive Riddells Creek VIC

4 2 2

Welcome to your new bright and spacious home, where luxury meets comfort.

This stunning residence is fully landscaped, and features high ceilings and an abundance of natural light, creating an inviting and airy atmosphere.

Stay comfortable year-round with ducted heating and evaporative cooling, while hybrid laminate flooring adds a touch of elegance.

The master bedroom is a true retreat, featuring plush carpet, his and hers wardrobes, and double doors leading into the room.

The ensuite bathroom is a spa-like sanctuary with a double vanity, toilet, and a large shower.

Price : \$810,000 to \$860,000
Land Size : 667 sqm
View : <https://www.davidpinorealestate.com.au/sale/vic/macedon-ranges/riddells-creek/residential/house/8021897>



David Pino
0344101799



Jamie Gramberg
0344101799

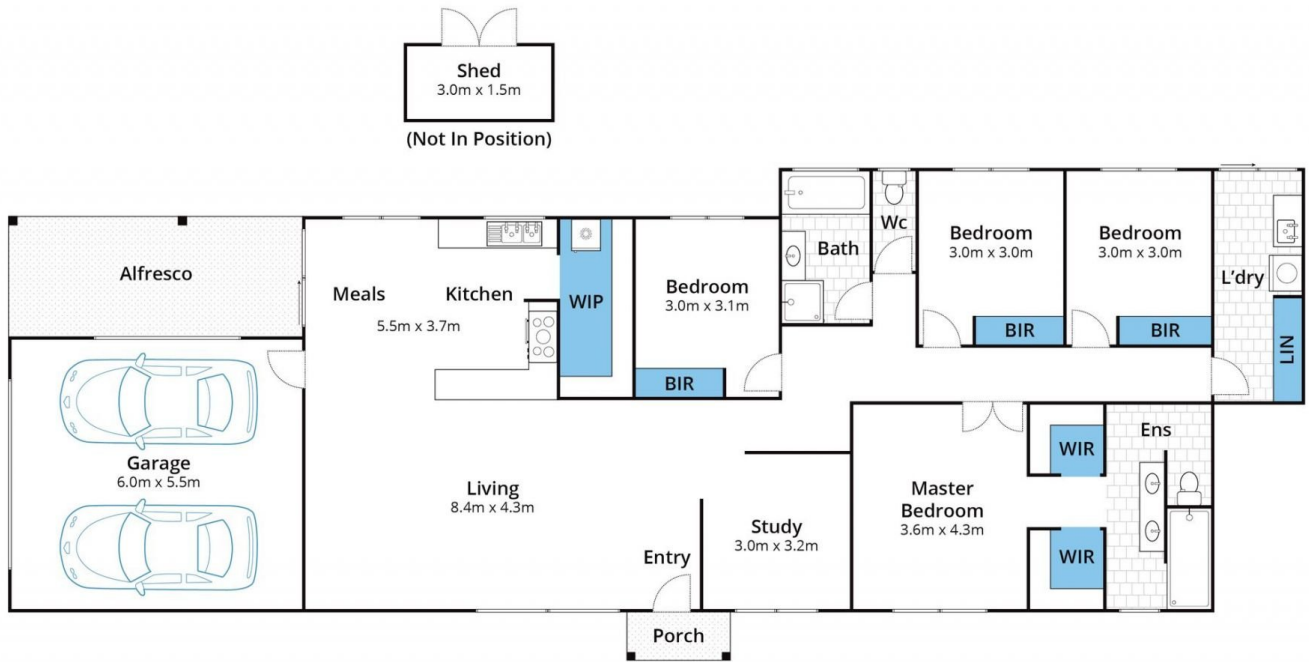

DAVID PINQ
REAL ESTATE

Approx House Area 207m²
Whilst bwrm.com.au has made every attempt to ensure the accuracy of the floor plan contained here, measurements are approximate and no responsibility is taken for any error, omission, or mis-statement. This plan is for illustrative purposes only.

29 Cheriton Drive, Riddells Creek